

Event Summary



Main Event

- Opening Ceremony and Concert



Performance line up

- PLZ Music Concert of Forest and Peace
- Forestry Fringe-Healing U Festival
- Melody of Spring and Forest
- Magic bubble, Mime, Clown Performance



Experience Events

- Forest & Timber Culture Experience
- Painting Zone / Music Instrument Zone
- Photo Studio of Forest / Little Forest on the Table
- Wild Flower Pot Making
- Forest Ecology School
- Air Refreshener Making



Additional Events

- Goseong** Tour of Peace - DMZ site visit, Online Stamp Tour by Theme
- Sokcho** Forest of life - light visualization, National Sports Climbing Festival
- Inje** Forest commentary Competition of Baekdu - Daegan Mountain, Festival of Forest products
- Yangyang** Family Woodcraftsman contest, Natinal Woodcraftsman Competition

Academic Event

| Category | Contents | Location | Target |
|--|--|----------|--|
| International exchange of Forest of Northeast Asia | Asia's sustainable development & green growth through Forestry | Goseong | Approx. 150 Including Domestic & International |
| Forest and carbon neutrality | Sustainable forest's role in the era of carbon neutrality | Sokcho | Approx. 100 Including Domestic & International |
| Forest healing (Forest&Literature) | Role of literature in the era of climate crisis | Inje | Approx. 100 Including Domestic |
| Sustainable Forest Governing province | Sustainable forestry development plan for the age of Gangwon Special Self-Governing province | Yangyang | Approx. 100 Including Domestic |

Admission Tickets



Puchasing Sites: [YES24.COM](https://www.yes24.com) or [Gangwon Forestry Exhibition Organizing Committee](https://www.gangwonforestry.or.kr)

| Category | | Adult | Youth | Child |
|---------------------------------|------------------|--------|-------|-------|
| Full Price Ticket | On Site Purchase | 10,000 | 7,000 | 5,000 |
| | Early Bird | 8,000 | 6,000 | 4,000 |
| Advance Purchase Group Discount | | 8,000 | 6,000 | 4,000 |

* Group rate discount : Domestic spectator 20 or more, International spectator 10 or more
50% discount on Gangwondo residents (on site purchase only)

Directions

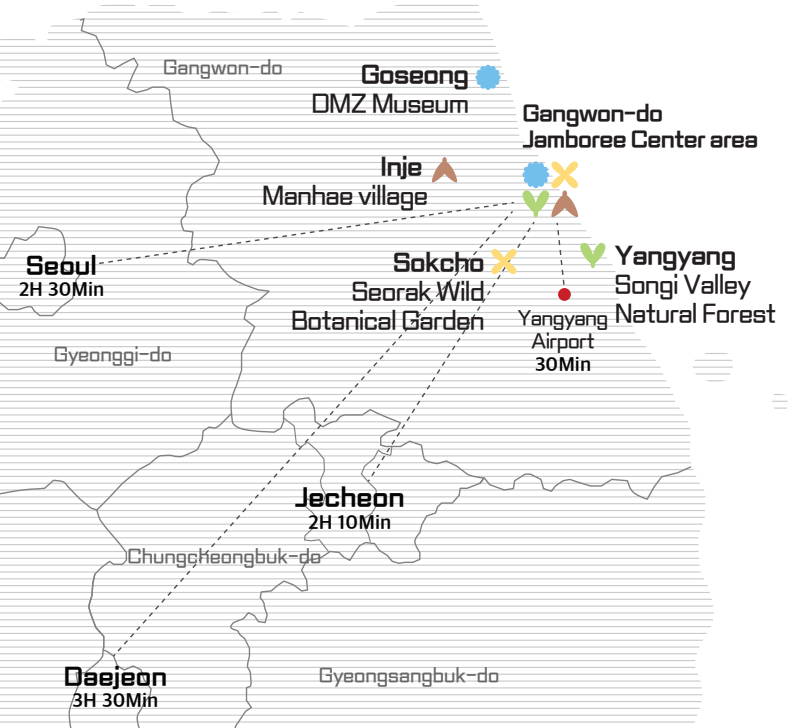

Main Venue



Gangwon World Jamboree Center
244, Jaembeori-ro, Toseong-myeon, Goseong-gun, Gangwon-do

Sub Venues



Goseong DMZ Museum
369, Tongiljeonmangdae-ro, Hyeonae-myeon, Goseong-gun, Gangwon-do



Sokcho Seorak Wild Botanical Garden
164, Baramkkonmaeul-gil, Sokcho-si, Gangwon-do



Inje Yongdae Tourism Complex- Manhae Village
1821-2, Yongdae-ri, Buk-myeon, Inje-gun, Gangwon-do



Yangyang Songi Valley Natural Forest
98-50, Gonodong-gil, Yangyang-eup, Yangyang-gun, Gangwon-do



Gangwon Forestry Exhibition Organizing Committee

Official Website
www.gwfe.or.kr

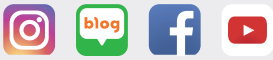

Search for
'Gangwon Forestry Exhibition 2023'

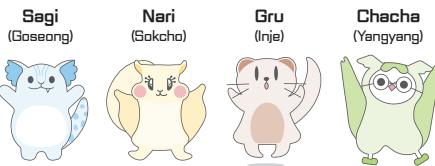

See You at the Forest of Gangwon!

Gangwon Forestry Exhibition 2023

2023. 9. 22. ~ 10. 22.

In Gangwon-do:
Goseong, Sokcho, Inje, Yangyang

www.gwfe.or.kr

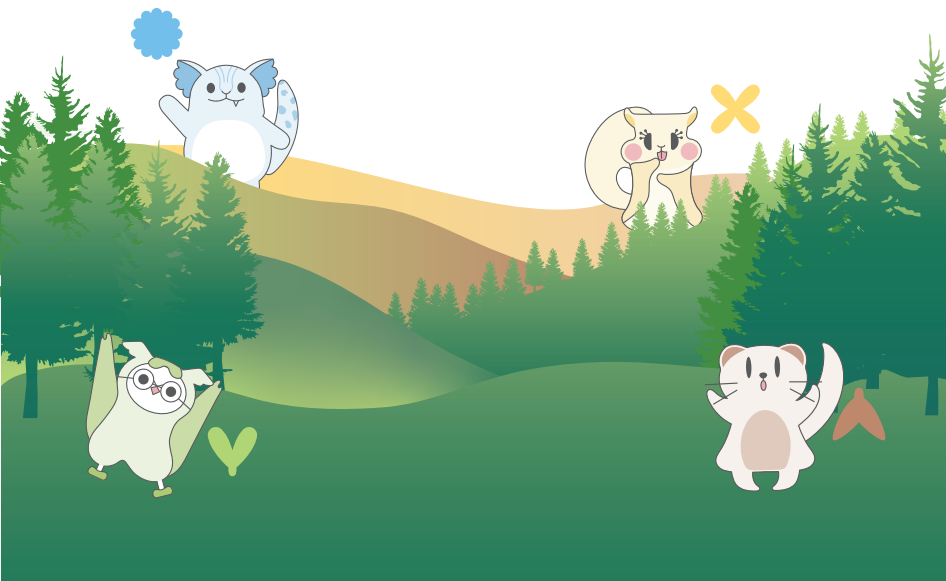



- 1

Welcome Square
- 2

Ticket Office
- 3

Main Gate
- 4

Information Center
- 5

Path to Forest
- 6

Korean Pine Nut (Symbolic Sculpture)
- 7

Green Earth Hall
- 8

Peace & Forest Hall
- 9

Cultural Heritage Hall
- 10

Healing Hall
- 11

Spectator Experience Center
- 12

Forest Industry Hall
- 13

Exhibition Garden
- 14

Indoor Stage
- 15

Forest Equipment Exhibition
- 16

Pine Cone Observatory
- 17

Food Court
- 18

Service Area
- 19

Healing Square
- 20

Forest Trail
- 21





Operation Center
- 22

Shuttle Bus Station

Exhibition halls

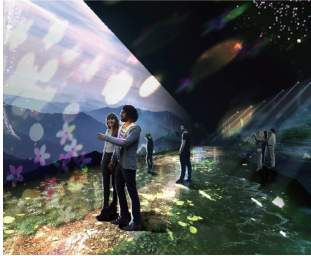
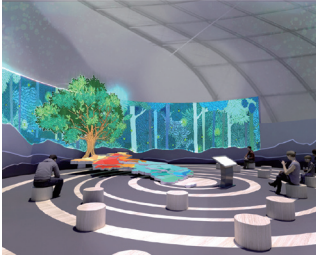

Humanity Meets the Future of Forest

| Forest of Hope | Forest of Peace | Forest of Humanity | Forest of Healing | Forest of Growth |
|--|--|---|--|--|
| <div><div>7</div>Green Earth Hall</div>  | <div><div>8</div>Peace&Forest Hall</div>  | <div><div>9</div>Cultral Heritage Hall</div>  | <div><div>10</div>Healing Hall</div>  | <div><div>12</div>Forestry Industry Hall</div>  |

See You at the Forest of Gangwon!

“Seeking the Future of the World and Mankind in the Forest”

Gangwon-do, the world’s only divided local government will be hosting the Gangwon Forestry Exhibition 2023 from September 22nd ~ October 22nd for 31 days, under the themes of Green, Peace, Tourism, and Healing.

Gangwon-do, which is 81% of the land is occupied by the Forest, offers an experience of the history, culture, lifestyle, and ecology of the forest. We have prepared the things for you to see and enjoy, including exhibitions, academic lectures, and events that are focusing on Peace.

Exhibition Overview



| | |
|------------|--|
| Theme | Seeking the Future of the World and Mankind in the Forest |
| Dates | 2023. 9. 22.~10. 22.(31days) |
| Location | Main venue in Goseong, Gangwon-do (around Gangwon World Jamboree Center area) and sub event venues in Goseong, Sokcho, Inje and Yangyang. |
| Hosts |      |
| Organizer |  |
| Benefactor |        |
| Sponsor |   |

Pine Cone Observatory



This landscape is inspired by a seed of hope which contains a meaning of a green life. It is a 45 meters high and offers a panoramic view of Ulsan Rock and the East Sea of Mt. Seorak. This tower offers a 360 degrees view as well as a skywalk, a tunnel slide, a photo zone and a bridge shelter on the upper floor which allows people at all age could enjoy.



See You at the Forest of Gangwon!